

FANTAISIE de Gustave
ou le bal masqué

MATTEO CARCASSI Op. 49

Moderato

FANTAISIE

Allegretto

Rall

Allegretto

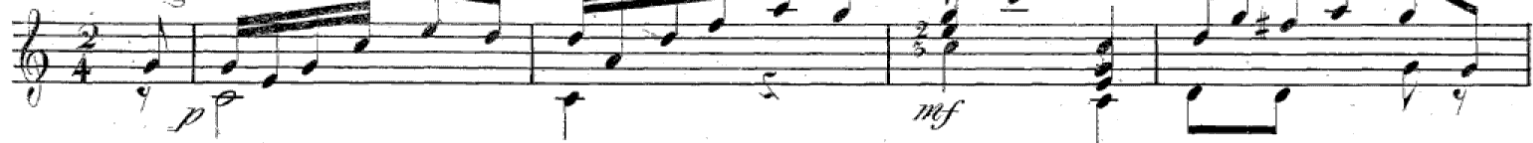

Andante

Key features of the notation include:

- Dynamics:** *mf* (mezzo-forte) is used throughout the piece.
- Articulation:** Slurs and accents are used to indicate phrasing and emphasis.
- Fingerings:** Numbers 1-5 are placed below notes to indicate the fingers to be used.

- Staff 4:** Continues the melodic and harmonic development.