

INTRODUZIONE. *Larghetto cantabile.*

F : Sor
Op: 12.

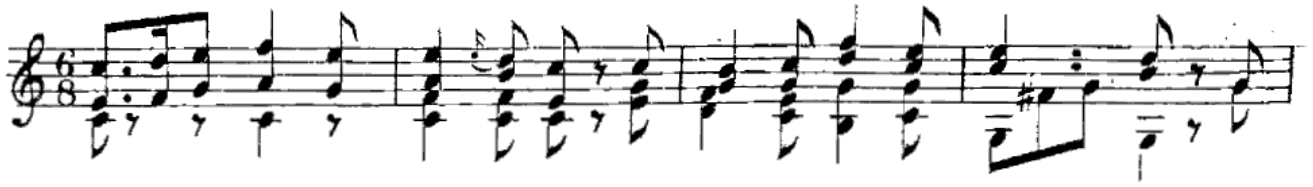

Legato.

Var: 2.

Var: 3.

Var: 4.

Minore

Var: 5.

Var: 6.

Var: 7.

